

# QUANTIFIABLE EDGES SUBSCRIBER LETTER

ASSESSING MARKET ACTION WITH INDICATORS AND HISTORY

April 21, 2021

Volume 14 Issue 75

## Market Overview



## Signals Overview

Aggregator	CBI Reading
Long	0

## Tonight's Research Points

- 2 unfilled gaps down while above the 200ma has often been followed by a bounce the next day.

## *Short-term Outlook*

### *The Bottom Line*

The Aggregator has turned from bearish to bullish. The setup appears to have a very mild upside edge.

**Summary of Recent Active Studies (see Letters from listed dates for details)**

Study Date	Description	Time span	Bias	Avg Run-up	Avg DrawDn	Avg DrawDn - 1 Std Dev
<b>Active - Short Term</b>						
April 21, 2021	2 unfilled gaps down > 200ma	1 day	Bullish			
April 14, 2021	NDX up > 1%. SOX down.	1-6 days	Bearish	-2.90%	1.75%	3.80%
<b>Active - Long Term</b>						
April 19, 2021	SPX 4 weekly 1% gains and new highs	1-2 weeks	Bearish			
February 8, 2021	SPX 50-day %b crosses over 100	1-50 days	Bullish	4.90%	-4.40%	-8.90%
November 2, 2020	Best 6 Months	1-6 months	Bullish			
July 9, 2020	Golden Cross	int term	Bullish			
March 23, 2020	QE4	int term	Bullish			
<b>Dropped Tonight (expired, tgt hit, or avg ddn + 1 std dev exceeded)</b>						
April 20, 2021	Unfilled gap down from 50-high	1 day	Bearish			
April 19, 2021	NDX new high. NASDAQ new lows 10-hi	1-2 days	Bearish			

**The Evidence**

Tuesday saw a 2<sup>nd</sup> day of selling. SPX lost 0.7%, the NASDAQ fell 0.9%, and the Russell 2000 tumbled 2.0%. Breadth was negative with the NYSE Up Issues % coming in at 27% and the Up Volume % at 26%. NYSE total volume rose some from Monday's level.

From a price action standpoint, it was notable that Monday marked the 2nd day in a row that SPY left an unfilled gap down. In the 8/13/19 letter I showed a study that suggested bullish implications when this occurred during a long-term uptrend. I took a fresh look at that study tonight. Below are the results.

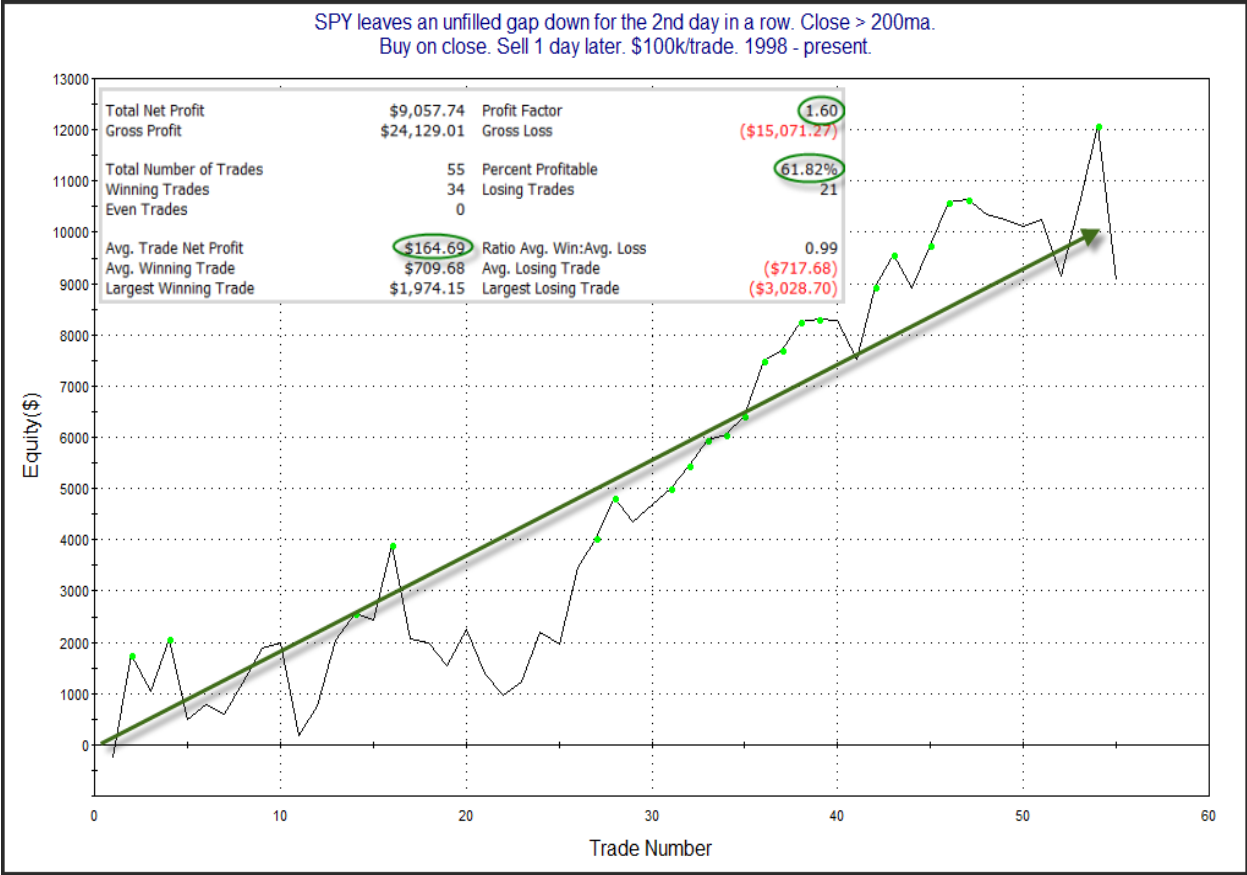

The curve is certainly choppy, but I find the overall evidence strong enough to add it to the Active List as a 1-day edge.

I have updated [the Aggregator chart](#) below.

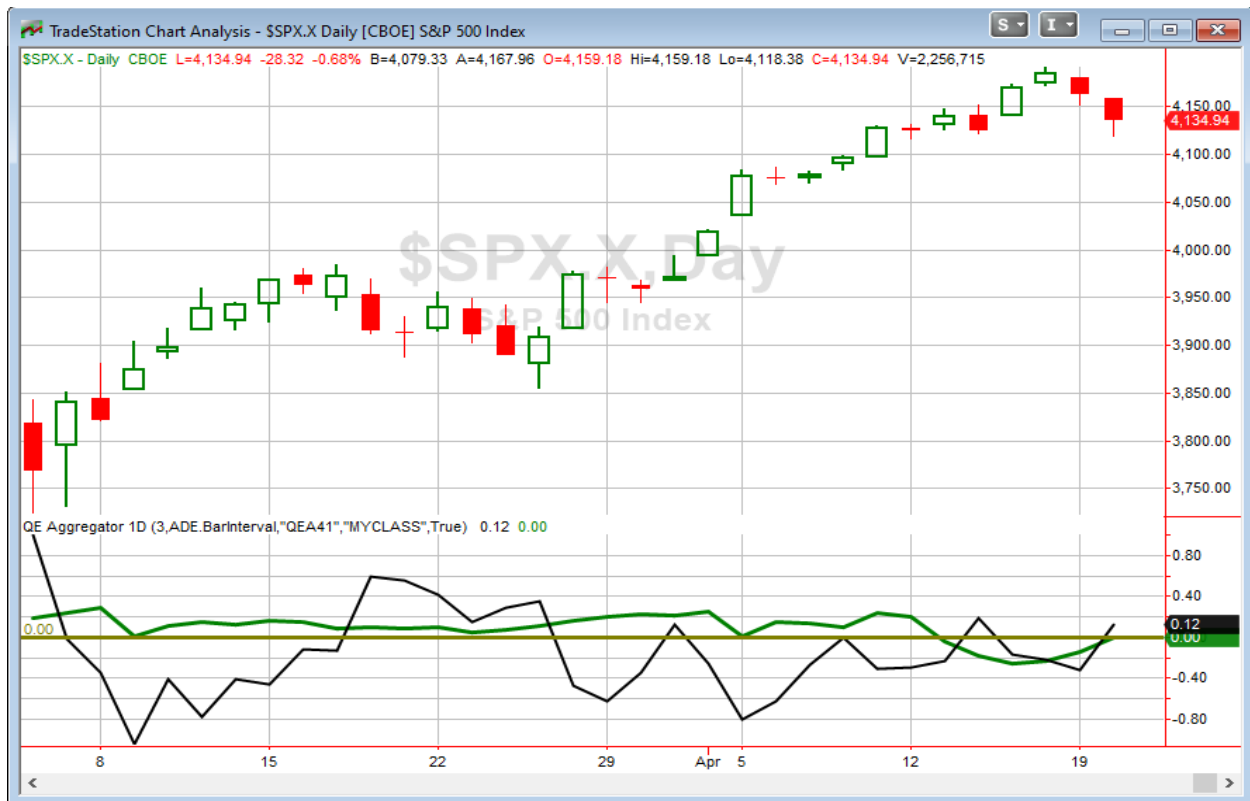

With tonight's evidence considered, the green Aggregator Line inched just barely above zero. Positive readings mean net expectations are for upside over the next few days. Meanwhile the black Differential Line also moved above 0. The positive Differential Line reading means that SPX is oversold versus recent expectations. So expectations are positive and SPX is oversold. This is considered a bullish configuration. Bullish configurations are visible on the chart whenever both lines close above zero. Therefore, the Aggregator signal flipped to long at the close.

Expectations are currently set to remain positive on Wednesday. But with all of the short-term studies expiring, this would be due to the fact that the intermediate-term outlook is leaning bullish. Any new short-term evidence that emerges could heavily influence expectations over the next few days. Meanwhile, the Differential Pivot will be 4157.48 on Wednesday. That is 0.5% above Tuesday's close. Therefore, SPX will need to close up at least 0.5% in order to flip from oversold to overbought vs expectations on Wednesday.

The bearish studies we saw the last few nights did play out over the last two days. Hopefully, some more aggressive traders than me were able to catch some of the move lower. At this point there appears to be a very mild upside edge. Evidence is both mixed and light, so it is not terribly convincing. And the oversold reading is also quite mild. I'd prefer to see a deeper pullback and/or more compelling evidence emerge before looking to take on new index exposure. I will give it at least 1 more day before posting any new trade ideas.

*Intermediate-term Outlook (2 weeks – 2 months) – updated 4/19 – somewhat bullish*

## **Catapult and Capitulative Breadth Statistics**

[Catapult & CBI Presentation Link](#)

### *Open Catapult Triggers*

None.

### *Broad Market Large Cap CBI – 0*

## **Additional New Trade Ideas**

*A full listing of system triggers can be found at the [numbered systems page](#) each night. I will cherry pick some of my favorite setups from the S&P 100 and ETF lists along with occasional other trade ideas to track below.*

None tonight.

## **Current Open Trade Ideas**

None.

The author of Quantifiable Edges (QE), Mr. Robert Hanna, is separately affiliated with a registered investment adviser in the States of Washington, California, Colorado, Michigan, Texas, Massachusetts, and Louisiana, Eastsound Capital Advisors, LLC (ECA) d.b.a. Capital Advisors 360, LLC. ECA may not transact business in states where it is not appropriately registered, excluded or exempted from registration. Individualized responses to persons that involve either the effecting of transaction in securities, or the rendering of personalized investment advice for compensation, will not be made without registration or exemption. Advisory clients of ECA utilizing the approaches developed by Mr. Hanna will receive the QE newsletter at no charge. ECA is not otherwise affiliated with QE, and neither endorses nor warrants the content of this site, the QE newsletter(s), any embedded advertisement, nor any linked resource herein.

This report has been prepared by Quantifiable Edges, LLC and is provided for information purposes only. Under no circumstances is it to be used or considered as an offer to sell, or a solicitation of any offer to buy securities. While information contained herein is believed to be accurate at the time of publication, we make no representation as to the accuracy or completeness of any data, studies, or opinions expressed and it should not be relied upon as such. Robert Hanna, Quantifiable Edges, LLC or clients of Quantifiable Edges, LLC may have positions or other interests in securities (including derivatives) directly or indirectly which are the subject of this report. This report is provided solely for the information of Quantifiable Edges, LLC clients and prospects who are expected to make their own investment decisions without reliance upon this report. Neither Quantifiable Edges, LLC nor any officer or employee of Quantifiable Edges, LLC accepts any liability whatsoever for any direct or consequential loss arising from any use of this report or its contents. This report may not be reproduced, distributed or published by any recipient for any purpose without the prior express consent of Quantifiable Edges, LLC.

Copyright © 2021 Quantifiable Edges, LLC.